FIRE STATIONS, FIRE DEPARTMENTS, and FIRE PROTECTION DISTRICTS

Snohomish County Capital Facilities Inventory
Adopted: June 10, 2015

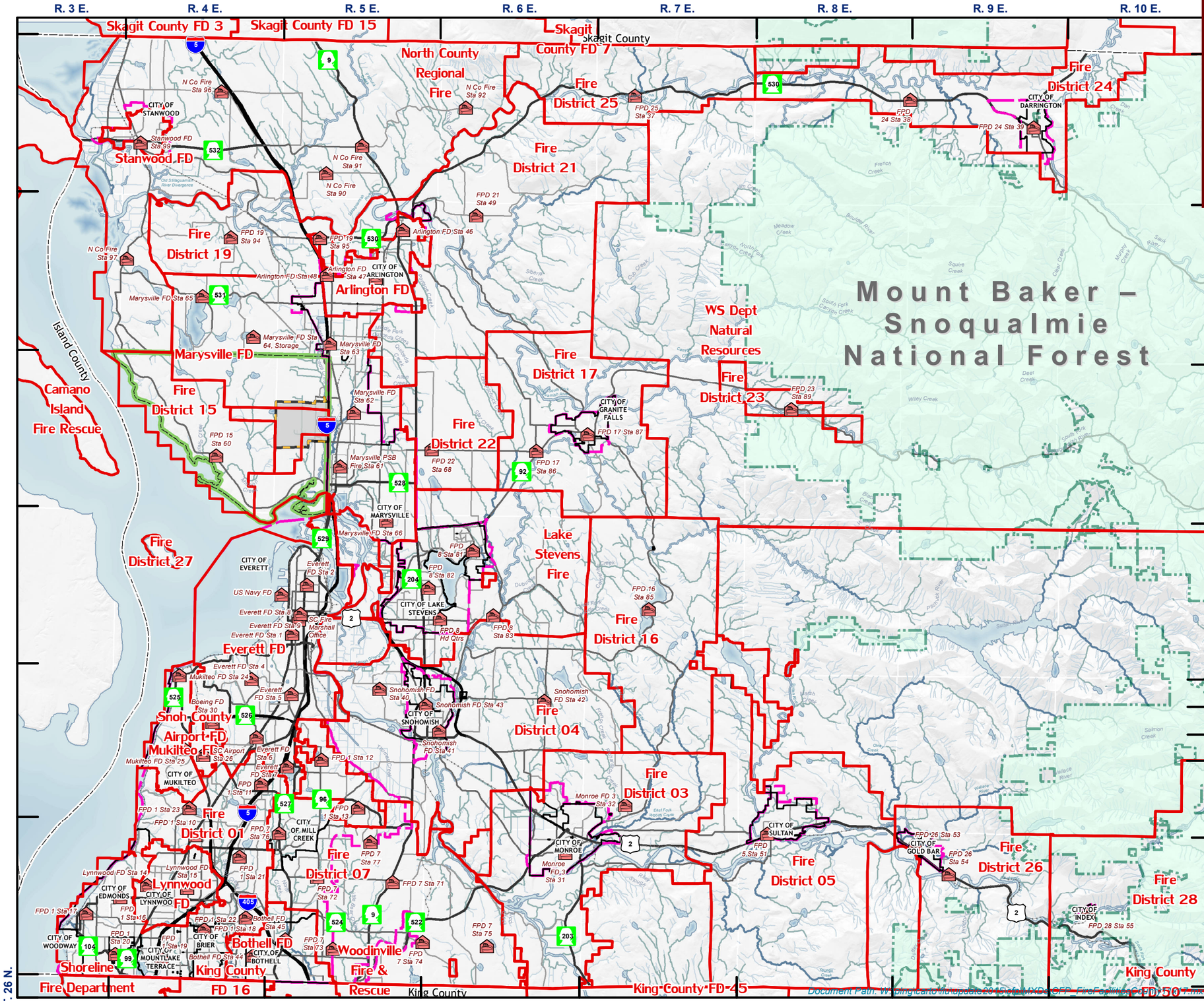

SNOHOMISH COUNTY DATA and MAP DISCLAIMER

All maps, data, and information set forth herein ("Data"), are for illustrative purposes only and are not to be considered an official citation to, or representation of, the Snohomish County Code. Amendments and updates to the Data, together with other applicable County Code provisions, may apply which are not depicted herein. Snohomish County makes no representation or warranty concerning the content, accuracy, currency, completeness or quality of the Data contained herein and expressly disclaims any warranty of merchantability or fitness for any particular purpose. All persons accessing or otherwise using this Data assume all responsibility for use thereof andagree to hold Snohomish County harmless from and against any damages, loss, claim or liability arising out of any error, defect or omission contained within said Data. Washington State Law, Ch. 42.56 RCW, prohibits state and local agencies from providing access to lists of individuals intended for use for commercial purposes and, thus, no commercial use may be made of any Data comprising lists of individuals contained herein.

FIRE STATIONS AND DISTRICTS

- Fire Station with District and Station Number
- Fire District Boundary
- Tulalip Reservation Boundary
- The Consolidated Borough of Quil Ceda Village
- Urban Growth Area Boundary
- Incorporated City Boundary
- U. S. National Forest Land
- Fire District 5 — Fire District and Fire District Number
- Mulilteo FD — City/Agency Fire Department

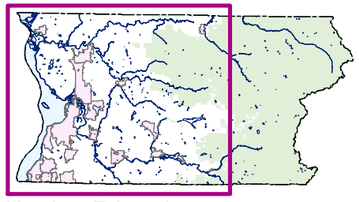

Map Area Enlarged

N

Snohomish County